1920s Era Investigator

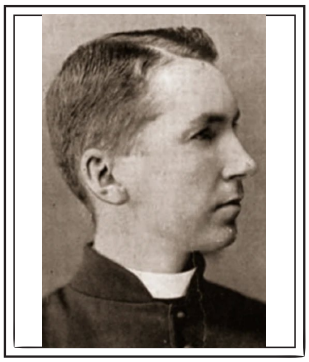

Name Padre Stephen S Birthplace ____ Pronoun ____

Occupation Sacerdote ca Residence ____ Age 25

Characteristics

	Reg	Half	Fifth
STR	70	35	14
CON	75	37	15
DEX	55	27	11
INT (IDEA)	70	35	14
SIZ	70	35	14
POW	70	35	14
APP	50	25	10
EDU (KNOW)	70	35	14

	Maximum	Current
Hit Points	14	
Magic Points	14	

	Starting	Current
Luck	50	

	Starting	Current	Insane
Sanity	70		

Call of Cthulhu 40th Anniversary 1981 - 2021

Max Sanity 99 Temporary Insanity ☐ Indefinite Insanity ☐ Major Wound ☐ Unconscious ☐ Dying ☐

Skills

	Reg	Half	Fifth
☐ Accounting (05%)	35	17	7
☐ Anthropology (01%)			
☐ Appraise (05%)			
☐ Archaeology (01%)			
☐ _____ (05%) *Art / Craft*			
☐ _____ *Art / Craft*			
☐ Charm (15%)	30	15	6
☐ Climb (20%)			
Credit Rating (00%)	20	10	4
Cthulhu Mythos (00%)			
☐ Disguise (05%)			
☐ Dodge (half DEX)	40	20	8
☐ Drive Auto (20%)			
☐ Elec. Repair (10%)			
☐ Fast Talk (05%)			
☐ Fighting (Brawl) (25%)	50	25	10
☐ _____ *Fighting*			
☐ _____ *Fighting*			
☐ Firearms (Handgun) (20%)			
☐ Firearms (Rifle/Shotgun) (25%)			
☐ _____ *Firearms*			
☐ First Aid (30%)	40	20	8
☐ History (05%)	45	22	9
☐ Intimidate (15%)			
☐ Jump (20%)			
☐ Italian (01%) *Language (Other)*	30	15	6
☐ Latin	70	35	14
☐ _____			
☐ English (EDU) *Language (Own)*	70	35	14
☐ Law (05%)			
☐ Library Use (20%)	40	20	8
☐ Listen (20%)	40	20	8
☐ Locksmith (01%)			
☐ Mech. Repair (10%)			
☐ Medicine (01%)			
☐ Natural World (10%)			
☐ Navigate (10%)			
☐ Occult (05%)	30	15	6
☐ Persuade (10%)	50	25	10
☐ _____ (01%) *Pilot*			
☐ Psychoanalysis (01%)			
☐ Psychology (10%)	40	20	8
☐ Ride (05%)			
☐ _____ (01%) *Science*			
☐ _____			
☐ Sleight of Hand (10%)			
☐ Spot Hidden (25%)	34	17	6
☐ Stealth (20%)			
☐ _____ (10%) *Survival*			
☐ Swim (20%)			
☐ Throw (20%)	45	22	9
☐ Track (10%)			
☐ _____			
☐ _____			
☐ _____			

Combat

Weapon	Skill	Damage	# of Attacks	Range	Ammo	Malf.
Brawl	50 / 25 / 10	1D3 + DB	1	-	-	-

Move 8

Build 1

Dodge (Reg / Half / Fifth) 40 / 20 / 8

Damage Bonus +1D4

© 2021 Chaosium Inc. Permission is granted to copy for personal, non-commercial use only.

My Story

Backstory

Personal Description

Traits

Ideology & Beliefs

Injuries & Scars

Significant People

Phobias & Manias

Meaningful Locations

Arcane Tomes & Spells

Treasured Possessions

Encounters with Strange Entities

Gear & Possessions

Wealth

Spending Level

Cash

Assets

Fellow Investigators

Char. _____
Player _____

Char. _____
Player _____

Char. _____
Player _____



Char. _____
Player _____

Char. _____
Player _____

Char. _____
Player _____

Quick Reference Rules

Skill & Characteristic Rolls

Level of Success:	Fumble 100/96+	Fail > skill	Regular ≤ skill	Hard ½ skill	Extreme ⅕ skill	Critical 01

Pushing Rolls: must justify reroll; cannot push combat or Sanity rolls

Wounds & Healing

First Aid heals 1 HP Medicine heals 1D3 HP

Major Wounds = loss of ≥ ½ max HP in one attack

Reach 0 HP without Major Wound = **Unconscious**

Reach 0 HP with Major Wound = **Dying**

Dying: First Aid = temp. stabilized; then require Medicine

Natural Heal rate (non Major Wound): recover 1 HP per day

Natural Heal rate (Major Wound): weekly healing roll

© 2021 Chaosium Inc. Permission is granted to copy for personal, non-commercial use only.

© 2021 Chaosium Inc. Permission is granted to copy for personal, non-commercial use only.